



PREFASTEEL

MANAGEMENT & CONSTRUCTION

PREFABRİK KONUT KATALOĞU

PREFABRICATED HOUSING CATALOG

Address : Cinar Mah. Akel Sok. İmtiyaz 2 Residence
No 8 -10 D 46 Maltepe / İstanbul / TÜRKİYE



PREFASTEEL

MANAGEMENT & CONSTRUCTION

Mail : info@prefasteel.com, turkhouse@gmail.com,
Phone / WhatsApp : +90 532 605 36 45



About Us

Prefasteel Management and Construction Team has sector experiences since 2002. Our company located in Istanbul / TURKIYE. We do manufacture Light Steel Frame (LSF) and Prefabricated Houses. Our products are prefabricated and light steel structure buildings such as; special design villas, prefabricated houses, villas, dormitories, accommodation units, site offices, commercial buildings, management buildings, social facilities, kindergartens, schools, classrooms and health clinics and more.

In addition to the success Prefasteel offers fast solutions, quality products and services to its customers and keeps growing abroad by exporting to more than 58 countries on 5 different continents such as Germany, France, Netherlands, Spain, Italy, Romania, Hungary, Poland, Ukraine, Azerbaijan, Georgia, Kazakhstan, Turkmenistan, Uzbekistan, Iraq, Iran, Jordan, Lebanon, Qatar, Saudi Arabia, United Arab Emirates, Oman, Yemen, Israel, Libya, Morocco, Ethiopia, Somalia, Sudan, Kenya, Tanzania, Uganda, Mozambique, Malawi, Zimbabwe, Zambia, South Africa, Angola, Namibia, Congo, Democratic Congo, Gabon, Equatorial Guinea, Nigeria, Cameroon, Ivory Coast, Ghana, Togo, Burkina Faso, Senegal, Rwanda, Venezuela, Panama, Argentina, Martinique, Suriname, French Guiana, Russia, Slovenia and the USA. We provide fast and high-quality solutions in line with customer needs. The company attaches great importance to AR&GE studies by considering the maximum quality as the standard, follows the latest technologies, and makes production by aiming zero defects.

The products, services, and all activities aim to establish better relations with our customers and improve communication, ad here to customer demands & legal regulations, and take into account economic conditions. Prefasteel provides big advantages to investors by guiding the project phrases within the working system.

Address : Cinar Mah. Akel Sok. Imtiyaz 2 Residence
No 8 -10 D 46 Maltepe / Istanbul / TURKIYE



Mail : info@prefasteel.com, turkhouse@gmail.com,
Phone / WhatsApp : +90 532 605 36 45



PREFASTEEL
MANAGEMENT & CONSTRUCTION



40 m²

**FAST
Competitive
Quality**

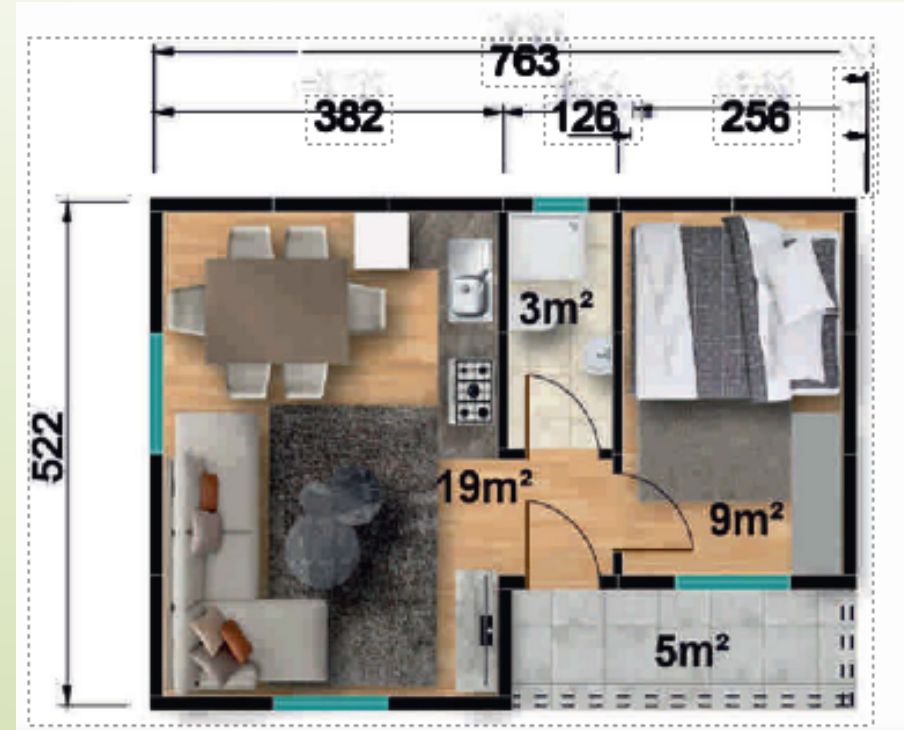

Address : Cinar Mah. Akel Sok. Imtiyaz 2 Residence
No 8 -10 D 46 Maltepe / Istanbul / TURKIYE



PREFASTEEL
MANAGEMENT & CONSTRUCTION

Mail : info@prefasteel.com, turkhouse@gmail.com,
Phone / WhatsApp : +90 532 605 36 45



PREFASTEEL
MANAGEMENT & CONSTRUCTION

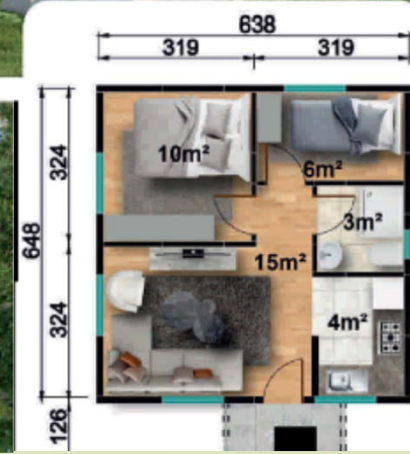

45 m2

**FAST
Competitive
Quality**

Address : Cinar Mah. Akel Sok. Imtiyaz 2 Residence
No 8 -10 D 46 Maltepe / Istanbul / TURKIYE



PREFASTEEL
MANAGEMENT & CONSTRUCTION

Mail : info@prefasteel.com, turkhouse@gmail.com,
Phone / WhatsApp : +90 532 605 36 45



PREFASTEEL
MANAGEMENT & CONSTRUCTION



49 m2

**FAST
Competitive
Quality**

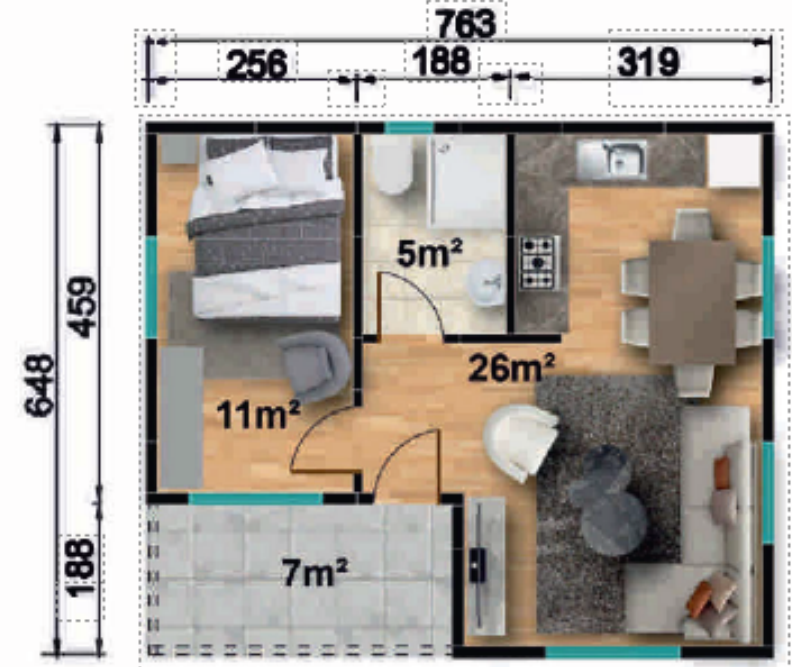

Address : Cinar Mah. Akel Sok. Imtiyaz 2 Residence
No 8 -10 D 46 Maltepe / Istanbul / TURKIYE



PREFASTEEL
MANAGEMENT & CONSTRUCTION

Mail : info@prefasteel.com, turkhouse@gmail.com,
Phone / WhatsApp : +90 532 605 36 45



PREFASTEEL

MANAGEMENT & CONSTRUCTION

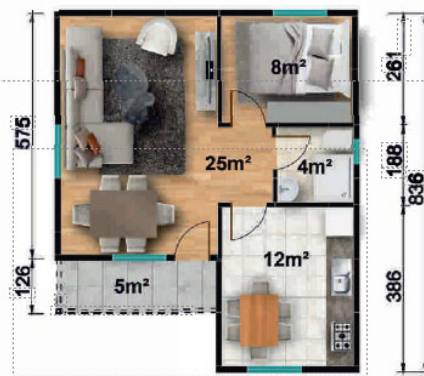

54 m2

**FAST
Competitive
Quality**

Address : Cinar Mah. Akel Sok. Imtiyaz 2 Residence
No 8 -10 D 46 Maltepe / Istanbul / TURKIYE



PREFASTEEL

MANAGEMENT & CONSTRUCTION

Mail : info@prefasteel.com, turkhouse@gmail.com,
Phone / WhatsApp : +90 532 605 36 45



PREFASTEEL
MANAGEMENT & CONSTRUCTION

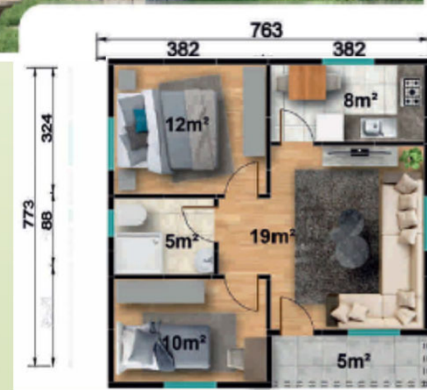

59 m2

**FAST
Competitive
Quality**

Address : Cinar Mah. Akel Sok. Imtiyaz 2 Residence
No 8 -10 D 46 Maltepe / Istanbul / TURKIYE



PREFASTEEL
MANAGEMENT & CONSTRUCTION

Mail : info@prefasteel.com, turkhouse@gmail.com,
Phone / WhatsApp : +90 532 605 36 45



PREFASTEEL
MANAGEMENT & CONSTRUCTION

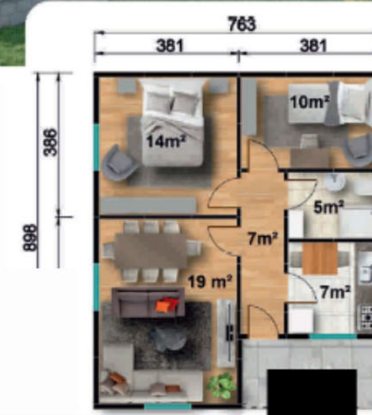

69 m2

**FAST
Competitive
Quality**

Address : Cinar Mah. Akel Sok. Imtiyaz 2 Residence
No 8 -10 D 46 Maltepe / Istanbul / TURKIYE



PREFASTEEL
MANAGEMENT & CONSTRUCTION

Mail : info@prefasteel.com, turkhouse@gmail.com,
Phone / WhatsApp : +90 532 605 36 45



PREFASTEEL

MANAGEMENT & CONSTRUCTION

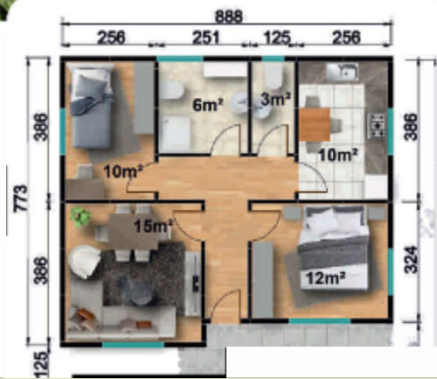

74 m2

**FAST
Competitive
Quality**

Address : Cinar Mah. Akel Sok. Imtiyaz 2 Residence
No 8 -10 D 46 Maltepe / Istanbul / TURKIYE



PREFASTEEL

MANAGEMENT & CONSTRUCTION

Mail : info@prefasteel.com, turkhouse@gmail.com,
Phone / WhatsApp : +90 532 605 36 45



PREFASTEEL
MANAGEMENT & CONSTRUCTION



78 m2

**FAST
Competitive
Quality**

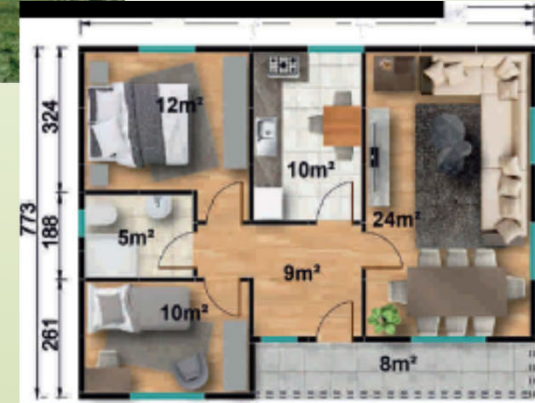

Address : Cinar Mah. Akel Sok. Imtiyaz 2 Residence
No 8 -10 D 46 Maltepe / Istanbul / TURKIYE



PREFASTEEL
MANAGEMENT & CONSTRUCTION

Mail : info@prefasteel.com, turkhouse@gmail.com,
Phone / WhatsApp : +90 532 605 36 45



PREFASTEEL
MANAGEMENT & CONSTRUCTION



84 m2

**FAST
Competitive
Quality**

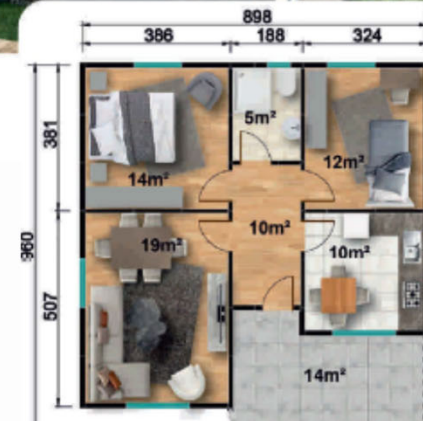

Address : Cinar Mah. Akel Sok. İmtiyaz 2 Residence
No 8 -10 D 46 Maltepe / İstanbul / TÜRKİYE



PREFASTEEL
MANAGEMENT & CONSTRUCTION

Mail : info@prefasteel.com, turkhouse@gmail.com,
Phone / WhatsApp : +90 532 605 36 45



PREFASTEEL

MANAGEMENT & CONSTRUCTION



88 m²

**FAST
Competitive
Quality**

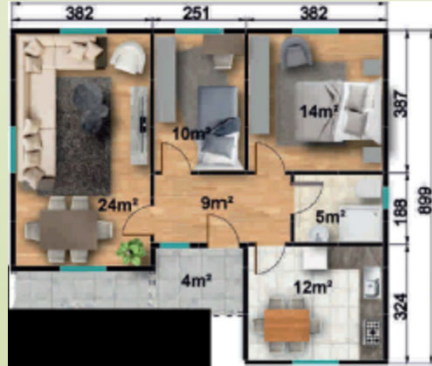

Address : Cinar Mah. Akel Sok. Imtiyaz 2 Residence
No 8 -10 D 46 Maltepe / Istanbul / TURKIYE



PREFASTEEL

MANAGEMENT & CONSTRUCTION

Mail : info@prefasteel.com, turkhouse@gmail.com,
Phone / WhatsApp : +90 532 605 36 45



PREFASTEEL
MANAGEMENT & CONSTRUCTION



95 m2

**FAST
Competitive
Quality**

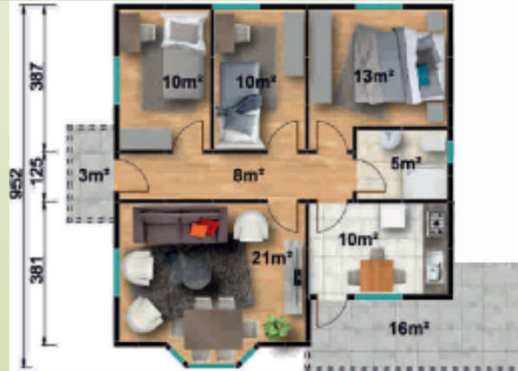

Address : Cinar Mah. Akel Sok. Imtiyaz 2 Residence
No 8 -10 D 46 Maltepe / Istanbul / TURKIYE



PREFASTEEL
MANAGEMENT & CONSTRUCTION

Mail : info@prefasteel.com, turkhouse@gmail.com,
Phone / WhatsApp : +90 532 605 36 45



PREFASTEEL

MANAGEMENT & CONSTRUCTION



100 m2

**FAST
Competitive
Quality**

Address : Cinar Mah. Akel Sok. Imtiyaz 2 Residence
No 8 -10 D 46 Maltepe / Istanbul / TURKIYE



PREFASTEEL

MANAGEMENT & CONSTRUCTION

Mail : info@prefasteel.com, turkhouse@gmail.com,
Phone / WhatsApp : +90 532 605 36 45



PREFASTEEL

MANAGEMENT & CONSTRUCTION



110 m²

**FAST
Competitive
Quality**

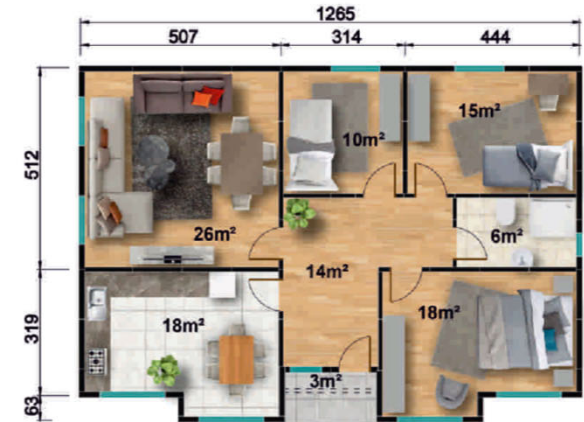

Address : Cinar Mah. Akel Sok. Imtiyaz 2 Residence
No 8 -10 D 46 Maltepe / Istanbul / TURKIYE



PREFASTEEL

MANAGEMENT & CONSTRUCTION

Mail : info@prefasteel.com, turkhous@gmail.com,
Phone / WhatsApp : +90 532 605 36 45



PREFASTEEL
MANAGEMENT & CONSTRUCTION



117 m2

**FAST
Competitive
Quality**

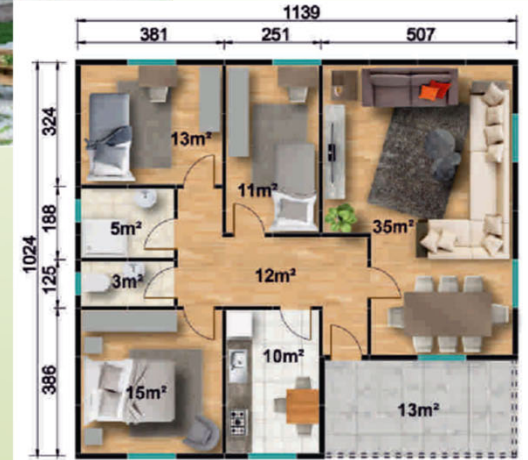

Address : Cinar Mah. Akel Sok. Imtiyaz 2 Residence
No 8 -10 D 46 Maltepe / Istanbul / TURKIYE



PREFASTEEL
MANAGEMENT & CONSTRUCTION

Mail : info@prefasteel.com, turkhouse@gmail.com,
Phone / WhatsApp : +90 532 605 36 45



PREFASTEEL
MANAGEMENT & CONSTRUCTION



123 m²

**FAST
Competitive
Quality**

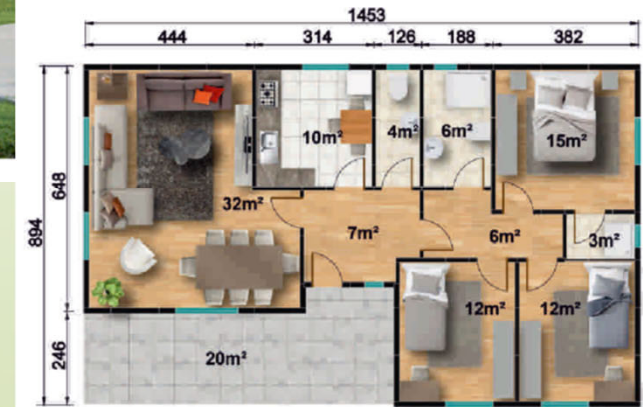

Address : Cinar Mah. Akel Sok. Imtiyaz 2 Residence
No 8 -10 D 46 Maltepe / Istanbul / TURKIYE



PREFASTEEL
MANAGEMENT & CONSTRUCTION

Mail : info@prefasteel.com, turkhouse@gmail.com,
Phone / WhatsApp : +90 532 605 36 45



PREFASTEEL

MANAGEMENT & CONSTRUCTION



► 129 m²

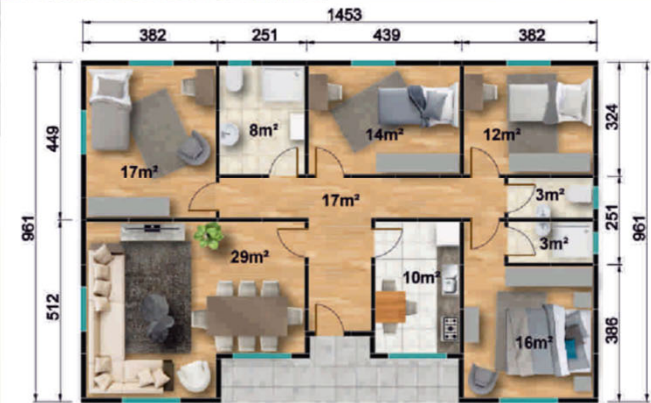

129 m²

**FAST
Competitive
Quality**

Address : Cinar Mah. Akel Sok. Imtiyaz 2 Residence
No 8 -10 D 46 Maltepe / Istanbul / TURKIYE



PREFASTEEL

MANAGEMENT & CONSTRUCTION

Mail : info@prefasteel.com, turkhouse@gmail.com,
Phone / WhatsApp : +90 532 605 36 45



PREFASTEEL
MANAGEMENT & CONSTRUCTION

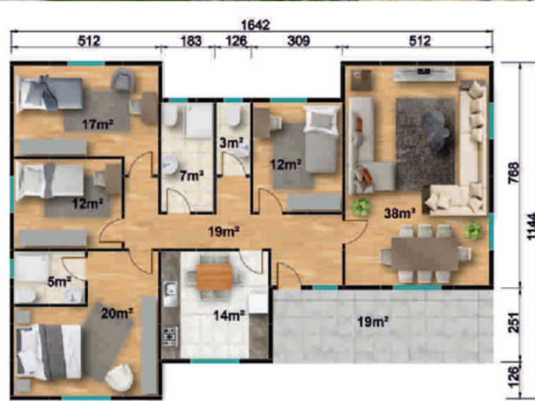

166 m²

**FAST
Competitive
Quality**



Address : Cinar Mah. Akel Sok. Imtiyaz 2 Residence
No 8 -10 D 46 Maltepe / Istanbul / TURKIYE



PREFASTEEL
MANAGEMENT & CONSTRUCTION

Mail : info@prefasteel.com, turkhouse@gmail.com,
Phone / WhatsApp : +90 532 605 36 45



PREFASTEEL

MANAGEMENT & CONSTRUCTION



**FAST
Competitive
Quality**

Address : Cinar Mah. Akel Sok. Imtiyaz 2 Residence
No 8 -10 D 46 Maltepe / Istanbul / TURKIYE



PREFASTEEL

MANAGEMENT & CONSTRUCTION

Mail : info@prefasteel.com, turkhouse@gmail.com,
Phone / WhatsApp : +90 532 605 36 45



PREFASTEEL

MANAGEMENT & CONSTRUCTION



**FAST
Competitive
Quality**

Address : Cinar Mah. Akel Sok. Imtiyaz 2 Residence
No 8 -10 D 46 Maltepe / Istanbul / TURKIYE



PREFASTEEL

MANAGEMENT & CONSTRUCTION

Mail : info@prefasteel.com, turkhouse@gmail.com,
Phone / WhatsApp : +90 532 605 36 45



PREFASTEEL

MANAGEMENT & CONSTRUCTION



**FAST
Competitive
Quality**

Address : Cinar Mah. Akel Sok. Imtiyaz 2 Residence
No 8 -10 D 46 Maltepe / Istanbul / TURKIYE



PREFASTEEL

MANAGEMENT & CONSTRUCTION

Mail : info@prefasteel.com, turkhouse@gmail.com,
Phone / WhatsApp : +90 532 605 36 45



PREFASTEEL

MANAGEMENT & CONSTRUCTION



**FAST
Competitive
Quality**

Address : Cinar Mah. Akel Sok. Imtiyaz 2 Residence
No 8 -10 D 46 Maltepe / Istanbul / TURKIYE



PREFASTEEL

MANAGEMENT & CONSTRUCTION

Mail : info@prefasteel.com, turkhouse@gmail.com,
Phone / WhatsApp : +90 532 605 36 45



PREFASTEEL

MANAGEMENT & CONSTRUCTION



126 m²

**FAST
Competitive
Quality**

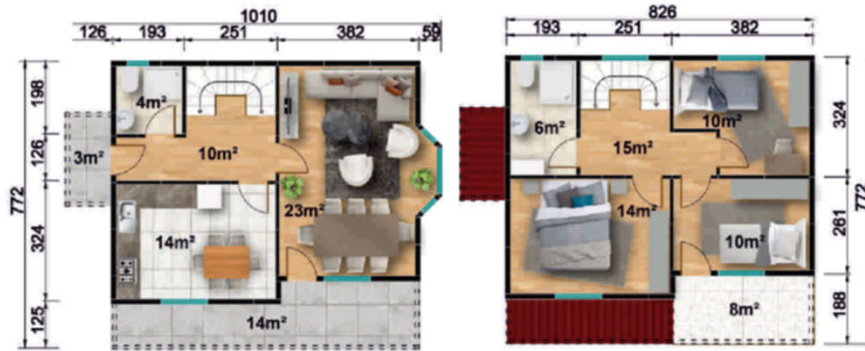

Address : Cinar Mah. Akel Sok. İmtiyaz 2 Residence
No 8 -10 D 46 Maltepe / İstanbul / TÜRKİYE



PREFASTEEL

MANAGEMENT & CONSTRUCTION

Mail : info@prefasteel.com, turkhouse@gmail.com,
Phone / WhatsApp : +90 532 605 36 45



PREFASTEEL

MANAGEMENT & CONSTRUCTION

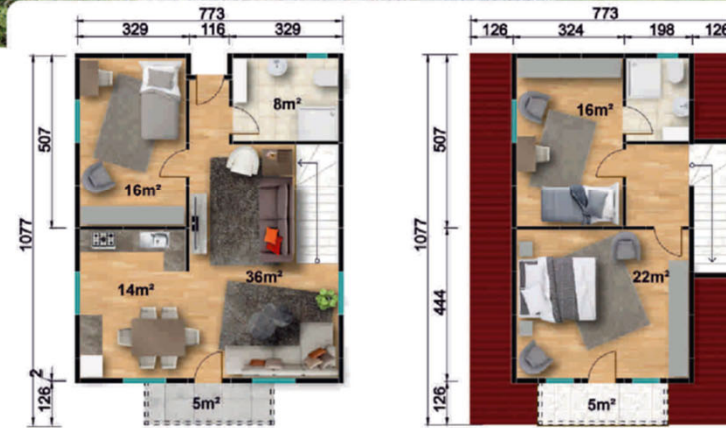

134 m2

**FAST
Competitive
Quality**

Address : Cinar Mah. Akel Sok. Imtiyaz 2 Residence
No 8 -10 D 46 Maltepe / Istanbul / TURKIYE



PREFASTEEL

MANAGEMENT & CONSTRUCTION

Mail : info@prefasteel.com, turkhouse@gmail.com,
Phone / WhatsApp : +90 532 605 36 45



PREFASTEEL

MANAGEMENT & CONSTRUCTION



149 m²

**FAST
Competitive
Quality**



Address : Cinar Mah. Akel Sok. Imtiyaz 2 Residence
No 8 -10 D 46 Maltepe / Istanbul / TURKIYE



PREFASTEEL

MANAGEMENT & CONSTRUCTION

Mail : info@prefasteel.com, turkhouse@gmail.com,
Phone / WhatsApp : +90 532 605 36 45



PREFASTEEL

MANAGEMENT & CONSTRUCTION



155 m²

**FAST
Competitive
Quality**

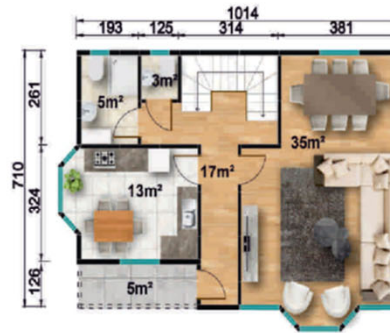

Address : Cinar Mah. Akel Sok. Imtiyaz 2 Residence
No 8 -10 D 46 Maltepe / Istanbul / TURKIYE



PREFASTEEL

MANAGEMENT & CONSTRUCTION

Mail : info@prefasteel.com, turkhouse@gmail.com,
Phone / WhatsApp : +90 532 605 36 45



PREFASTEEL
MANAGEMENT & CONSTRUCTION



169 m2

**FAST
Competitive
Quality**

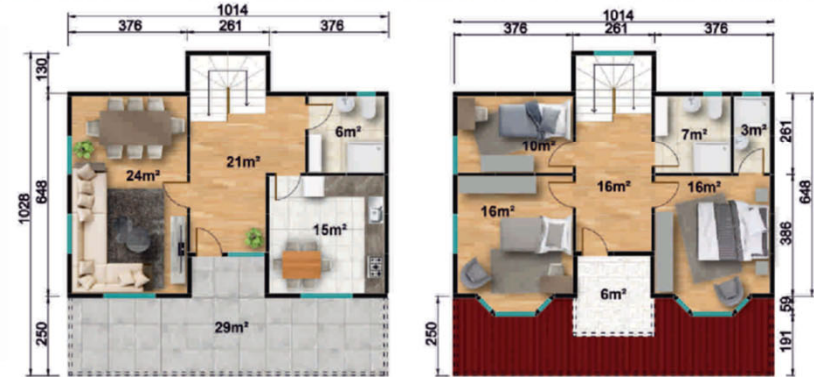

Address : Cinar Mah. Akel Sok. Imtiyaz 2 Residence
No 8 -10 D 46 Maltepe / Istanbul / TURKIYE



PREFASTEEL
MANAGEMENT & CONSTRUCTION

Mail : info@prefasteel.com, turkhouse@gmail.com,
Phone / WhatsApp : +90 532 605 36 45



PREFASTEEL

MANAGEMENT & CONSTRUCTION



**FAST
Competitive
Quality**

Address : Cinar Mah. Akel Sok. Imtiyaz 2 Residence
No 8 -10 D 46 Maltepe / Istanbul / TURKIYE



PREFASTEEL

MANAGEMENT & CONSTRUCTION

Mail : info@prefasteel.com, turkhouse@gmail.com,
Phone / WhatsApp : +90 532 605 36 45



PREFASTEEL

MANAGEMENT & CONSTRUCTION

Standart Type Prefabricated House Specifications

(Cemented Chipboard + Polystrene Hard Foam + Cemented Chipboard)

Technical Datas: Designed against 100km/hr wind speed, 80kg/m² snow load and first degree seismic zone.

EXTERIOR AND INTERIOR WALLS: The Wall panels are 10 cm thickness. There is 80 mm thickness. 16 kg/m³ density B1 class unflammable polystrene insulation board between two of 8 mm thickness cemented chopboards (betopan).

WALL CONNECTIONS: All the material used in Wall connections are galvanized steel sheet. Plastic covering are used on the external side of the exterior Wall connection steel profiles to stop condensation.

DOORS: Exterior door are steel made, interior doors are american style wood door. Balcony doors are PVC made.

WINDOWS: PVC made, lead free and Windows which suits to prefabricated house appearance are used. Standard dimensions are 120*120 cm and small Windows 40*60 windows have 4+11+4 double glazing.

FRAMEWORK: The system consists of steel components and wall panels. All of the carrier system is specially shaped galvanized steel in Roll Form machine, rivets are used at junction points. Since welding is not used, it can be disassembled and reassembled at a different place if desired.

CEILING COVERING: 12 mm thickness plaster boards are used to cover ceiling.

ROOF COVERING: Painted galvanized sheet is applied on 80 * 47 radius (8cm width) galvanized steel roof trusses.

ROOF INSULATION: There is 80 mm thickness glasswool blankets between roof covering and ceiling.

PAINT: Exterior and interior walls are applied with Dyobrand paint which the color was chosen DYO color catalog by the customer. (exterior walls – acrylic and interior walls-water based plastic) Wall connection surfaces are filled with filler. All exterior metal surfaces are painted with double layer primary and double layer oil based synthetic paint.

ELECTRICITY INSTALLATION: Electricity cables which have TSE standard are laid inside the walls. Switches, wall outlets electricity fittings are fixed and tested to check whole system works. (electricity board and meter are provided by buyer)

SANITARY INSTALLATION: All the materials used in sanitary PVC pipes, wash basin, toilets shower have TSE standards.

MEZZANINE FLOOR (FOR DOUBLE STOREY HOUSES): 16mm on steel floor beams (30cm Travels system) on intermediate floor pavement. It is coated with cementitious chipboard (Betopan) in thickness. 80mm for sound and heat insulation between Arakat. Glasswool is used in its thickness. Carrying load is calculated as 600kg / m².

PLATFORMS-STAIRS (FOR DOUBLE STOREY HOUSES): 16 mm on the carrier steel frame obtained from the Travels system. It is covered with cementitious chipboard (betopan) in thickness.



**FAST
Competitive
Quality**

Address : Cinar Mah. Akel Sok. Imtiyaz 2 Residence
No 8 -10 D 46 Maltepe / Istanbul / TURKIYE



PREFASTEEL
MANAGEMENT & CONSTRUCTION

Mail : info@prefasteel.com, turkhouse@gmail.com,
Phone / WhatsApp : +90 532 605 36 45



FAST
Competitive
Quality



PREFASTEEL
MANAGEMENT & CONSTRUCTION

Mail : info@prefasteel.com, turkhouse@gmail.com,
Phone / WhatsApp : +90 532 605 36 45



PREFASTEEL

MANAGEMENT & CONSTRUCTION



**FAST
Competitive
Quality**

Address : Cinar Mah. Akel Sok. Imtiyaz 2 Residence
No 8 -10 D 46 Maltepe / Istanbul / TURKIYE



PREFASTEEL

MANAGEMENT & CONSTRUCTION

Mail : info@prefasteel.com, turkhouse@gmail.com,
Phone / WhatsApp : +90 532 605 36 45